

## Installation and Setup for Payment21®'s payment method

1. Prerequisites: Joomla 1.5.x (1.5.23) & VirtueMart 1.1.9 already installed
2. Unzip and upload (via ftp) the 2 directories (administrator and components) to the root directory of your Joomla 1.5.x installation, preserving the directory structure

Dateiname	Dateigröße	Dateityp	Zuletzt geändert	Dateiname	Dateigröße	Dateityp	Zuletzt geändert	Berecht...
..				..				
administrator		Dateiordner	23.09.2011 15:17:09	administrator		Dateiordner	31.08.2011 11:2...	0705
components		Dateiordner	23.09.2011 15:17:09	cache		Dateiordner	06.09.2011 10:5...	0705
Joomla_VirtueMart_Setup_Payment21.pdf	303'960	Adobe Acroba...	26.09.2011 16:32:53	components		Dateiordner	06.09.2011 10:0...	0705
payment21.html	12'341	Firefox Docum...	23.09.2011 20:15:34	images		Dateiordner	31.08.2011 11:3...	0705
				includes		Dateiordner	31.08.2011 11:3...	0705
				installation.old		Dateiordner	31.08.2011 11:3...	0705
				language		Dateiordner	31.08.2011 11:3...	0705
				libraries		Dateiordner	31.08.2011 11:3...	0705
				logs		Dateiordner	31.08.2011 11:3...	0777

3. Login to your Joomla backend and go to the VirtueMart component panel (example below)

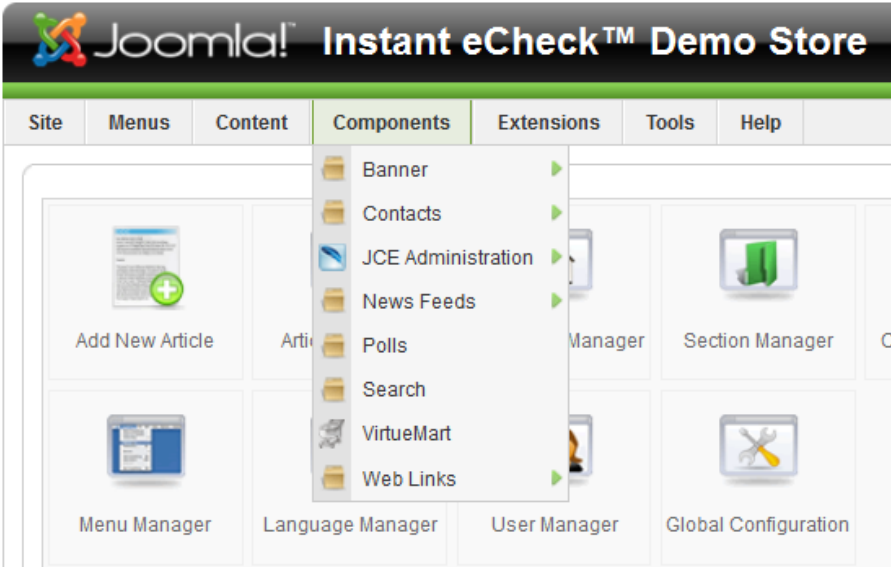

4. Under Store click “Add Payment Method”

[ Simple Layout | Extended Layout ]

**VirtueMart Administration**

- > Admin
- ▼ Store
- Summary
- Edit Store
- List Payment Methods
- + Add Payment Method

## Payment Method List

#	<input type="checkbox"/>	Name	Code
1	<input type="checkbox"/>	2Checkout	2CO
2	<input type="checkbox"/>	Credit Card	AN
3	<input type="checkbox"/>	Credit Card (eProcessingNetwork)	EPN
4	<input type="checkbox"/>	Credit Card (PayMeNow)	PN
5	<input type="checkbox"/>	Dankort/PBS via ePay	EPAY
6	<input type="checkbox"/>	eCheck.net	ECK

- Define a new Payment Method for Payment21<sup>®</sup>

### Payment Method Form

Payment Method Form Configuration

Active?:

Payment Method Name:

Code:

Payment class name:  ⓘ

Payment method type:

- Credit Card
- Use Payment Processor
- Bank debit
- Address only / Cash on Delivery
- HTML-Form based (e.g. PayPal)

Important: Choose Payment class name: ps\_payment21

- Now Press the Apply button

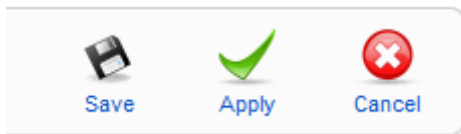

- Then Click the “Configuration” tab and paste in the code from the file “payment21.html” (if not already completed)

### Payment Method Form

Payment Method Form Configuration

Payment Extra Info ⓘ

```
<?php
$amount=round( $db->f("order_total"), 2);
$mm_redirecturl=SECUREURL."index.php?option=com_virtuemart&page=checkout_payment21&order_id=".$db->f("order_id");
$mm_errorurl="https://www.Payment21.com/interfaces/mmltdonline/P21paybycheck/default.aspx";

$css=SECUREURL."components/com_virtuemart/shop_image/ps_image/payment21/default.css";
//$css="https://www.Payment21.com/interfaces/mmltdonline/P21paybycheck/img/html-code/html-style.css";
$sampleimage=SECUREURL."components/com_virtuemart/shop_image/ps_image/payment21/sample.jpg";
//$bandimage="https://www.Payment21.com/interfaces/mmltdonline/P21paybycheck/img/html-code/bank.gif";
$bandimage=SECUREURL."components/com_virtuemart/shop_image/ps_image/payment21/images/bank.gif";
$js=SECUREURL."components/com_virtuemart/shop_image/ps_image/payment21/payment21.js";
```

- Now Save and verify that the new payment method is active

<input type="checkbox"/>	Payment21 Instant eCheck	P21	\$0.00	-default-	HTML-Form based (e.g. PayPal)	<input checked="" type="checkbox"/>	
--------------------------	--------------------------	-----	--------	-----------	-------------------------------	-------------------------------------	--

9. Now Edit the newly defined Payment Method again in order to define your Payment21® details. (ID, User Name, Password and IP Address)

Test mode ?	No	
Merchant Company ID	nnn	Merchant company id as assigned by Payment21.com
User Name	username	Merchant User Name as assigned by Payment21.com
Password	.....	Merchant User Password as assigned by Payment21.com
IP Address	x.x.x.x	Merchant Server IP address registered with Payment21.com
Order Status for successful transactions	Confirmed	
Order Status for Pending Payments	Pending	
Order Status for failed transactions	Cancelled	

Note: If your transaction is rejected, it is possible that you entered the IP address during your signup process with Payment21® incorrectly. Please contact [support@payment21.com](mailto:support@payment21.com) to get this corrected.

Your setup is now complete! See below the user experience.

User experience:

During the Checkout process you will see the following



Please select a Payment Method!

**Payment Method**

Cash On Delivery (+ \$2.00)

Payment21 Instant eCheck

Next >>

Confirm Order



Thank you for your payment. Transaction was successful. You will receive a confirmation e-mail from Payment21® shortly.